



NEW ZEALAND.COM

Licence No.100751

The background of the entire page is a photograph of three young women walking and laughing on a city sidewalk. They are walking from left to right. The woman on the left is wearing a dark bucket hat, a black t-shirt, and a light-colored patterned cardigan. The woman in the middle is wearing a black t-shirt with a large blue geometric logo and black pants. The woman on the right is wearing a black t-shirt and black leggings. They are walking under a modern glass and steel archway. The ground is paved and there are some fallen leaves. The sky is blue with some trees in the background.

2024 INTERNATIONAL STUDENTS COURSE GUIDE

NZMANZMANZMA

WELCOME TO NZMA

The world has changed a lot in the last two years. We've seen big developments in the way we work, communicate and in the way we approach learning.

At NZMA we're not afraid of change. We pride ourselves on our innovative spirit and look to pursue excellence in everything we do.

The DNA of NZMA is unique. Our students, our people, and the culture we've created here is like no other place. Our organisation creates an environment that everyone can belong to, putting students at the centre of what we do by providing a positive educational experience for all students so they learn to move ahead. This clear focus helps the students find their version of success and that in turn, helps their community.

We celebrate our differences and embrace the diversity of our students and their communities.

We especially celebrate the fact that we are an attainable, realistic option for our students with smaller class sizes, supportive tutors and campuses that offer real world practical spaces to learn.

We're not just tutorials and lectures, we're a place where you can evolve through personal and educational change, a place where students' potential is nurtured and respected.

At NZMA we're changing the landscape of education into something better. For some young people we can offer another chance at a better future, for others we can join them as they take the first step on their new journey.



Kylie Wilson
Chief Executive Officer
NZMA



Contents

- 4 Welcome to New Zealand
- 7 About NZMA
- 8 Where we are in New Zealand
- 9 NZMA Career Support
- 10 Course Categories
 - 11 ■ Health Pathway
 - 14 ■ Pharmacy Pathway
 - 16 ■ Trades Pathway
 - 18 ■ Cookery Pathway
 - 20 ■ Hospitality Pathway
 - 22 ■ Early Childhood Education (ECE) Pathway
 - 24 ■ Sport Pathway
- 26 Support on Campus
- 27 Scholarships & Accommodation
- 28 Entry Requirements
- 29 English Language Requirements
- 30 How to Apply

A GREAT PLACE TO STUDY

New Zealand is an unbeatable place to live and study.

New Zealand is a smart choice for students seeking an exceptional international education in a unique and beautiful place. Our education system is one of the best in the world, and we offer a great lifestyle full of unique opportunities and experiences.

Language

English, Māori,
New Zealand Sign Language

Currency

New Zealand dollar

Capital city

Wellington

Largest city

Auckland
population 1.6 million

Climate

Average 24°C (75°F)
summer 16°C (60°F) winter

Warmest months

January, February

Coldest months

July, August

Population

Around 5.2 million

NZMA is part of NZMA Ltd. We're New Zealand's largest Category One Private Training Establishment.

NZMA have been granted the FernMark Licence (Licence number NZFM100751) by New Zealand Government – showcasing the trust and credibility of the academic offering NZMA provides to its learners.

The FernMark is used by New Zealand government departments across the world. It represents the story of who we are and where we're from, our New Zealand Story. It's a symbol people recognise and trust – a trademark that embodies our values of kaitiaki, integrity, ingenuity – the values of our New Zealand Story.

HISTORY OF THE SILVER FERN

The Silver Fern is one of New Zealand's most recognised, long-standing, and respected national symbols. Since the late 19th Century our fern has been worn with pride by our sports teams, with honour by our soldiers and used to represent our country all over the world. But why is the Silver Fern so special? Māori hunters and warriors would use the silver underside of the fern leaves to find their way. When bent over, the fronds would catch the moonlight and illuminate a path through the forest.

Today, the Silver Fern is still guiding the way, just as it has for over 150 years. The New Zealand Government and key private businesses have helped grow the FernMark into a recognisable and valuable icon. Tourism New Zealand and New Zealand Trade and Enterprise have also adopted the Silver Fern as the country of origin symbol for New Zealand. And now, the FernMark gives us the opportunity to represent New Zealand on the world stage and bring international students on a journey to our shores through our New Zealand Story.



Active, healthy
lifestyle



Strong ethnic
communities



1st in the world for
work-life balance*



Low unemployment,
rising wages



#2 safest country
in the world**



Uncrowded and only
5 million people



Natural open living
environments



Similar in size to Japan
& United Kingdom

*Global employment company, Remote

** Most Peaceful Countries 2022 – World Population Review

Explore while you study

New Zealand is proudly multicultural, and we respect and welcome international students.

The New Zealand Government's Code of Practice requires education providers to keep students safe and well during their study, including during their recreational time.

New Zealand has it all – world-class education, a great lifestyle, diverse communities, vibrant cities, stunning natural scenery and an unbeatable range of outdoor activities, all within a small area. Cities such as Auckland and Wellington offer plenty of cultural activities, while those who love the great outdoors have glaciers, mountains, rainforests and coastlines to explore.



"There was something 'profoundly different' about New Zealand compared with the rest of the world, and it was something the world could learn from. It's a certain sense of duty to each other, that you're part of the team, that you will sacrifice for each other. That empathy, that love and respect, whatever it is that binds you together – we hope to be as much a part of that as we can be."

James Cameron

-Hollywood Director of Avatar

85%

STUDENTS WOULD
RECOMMEND
NZMA*

86%

OF STUDENTS SAY THE
EXPERIENCE HAS MET
THEIR EXPECTATIONS*

94%

OF INTERNATIONAL
STUDENT GRADUATES
ARE IN EMPLOYMENT OR
FURTHER STUDY AS OF
JANUARY 2024

*Statistics based on 2023 student survey

ABOUT NZMA

Here at NZMA, we don't just see a potential student, we see the student's potential to learn, grow and change - whether they know their career or have no idea. We've created a learning environment that is fun, supportive and helps all of our students to thrive in their own way.

We change lives, in big ways and small. Regardless of which campus you're considering for potential students, at NZMA we all share the same goal: To help every single student learn to move ahead.

Starting from the first welcoming smile on day one, our students will experience tutors who go the extra mile, find themselves heard when no one else will listen, and on graduation day students will not only feel proud of themselves - they'll feel our collective pride for them as well.



 **THE CULINARY
COLLECTIVE**
Guided by NZMA

 **NEW ZEALAND
INSTITUTE OF SPORT**
Guided by NZMA

As a Category 1 Provider, students can choose from over 30 courses, some of which are taught by two other schools that are part of the NZMA family: The Culinary Collective and The New Zealand Institute of Sport.



Highly rated education & support

NZQA Category 1

At NZMA we are committed to offering quality learning. We are ranked as a Category 1 provider on NZQA's EER rating, which is the best rating possible for education providers.

This means that we're in the highest tier of tertiary educators. We hold ourselves to these standards with every interaction we have with our students.

Top-of-the- line facilities

Our purpose-built facilities go far beyond standard classrooms. On our various campuses, you'll find commercial training kitchens, student-run cafés, gyms, resource rooms, computer labs, gaming studios and barista training areas to help students build their confidence in real-world environments.

Our two dedicated Auckland Trades campuses have large outdoor areas for students to work on projects including 2 bedroom houses and timber sleepouts.

Small details, big difference

With smaller class sizes, students aren't just another number. Our welcoming and friendly study environment provides more one-on-one time with their tutors - and more chance to get to know their classmates.

Less students in each class also means that our highly experienced tutors can adapt the way they teach to suit individual learning styles.

WHERE WE ARE IN NEW ZEALAND



NZMA Family including:

- » The Culinary Collective (TCC)
- » New Zealand Institute of Sport (NZIS)
- » New Zealand Management Academies (NZMA)

NZMA is a part of UP Education. New Zealand Management Academies Limited - NZQA Category 1 provider that awards the qualifications.

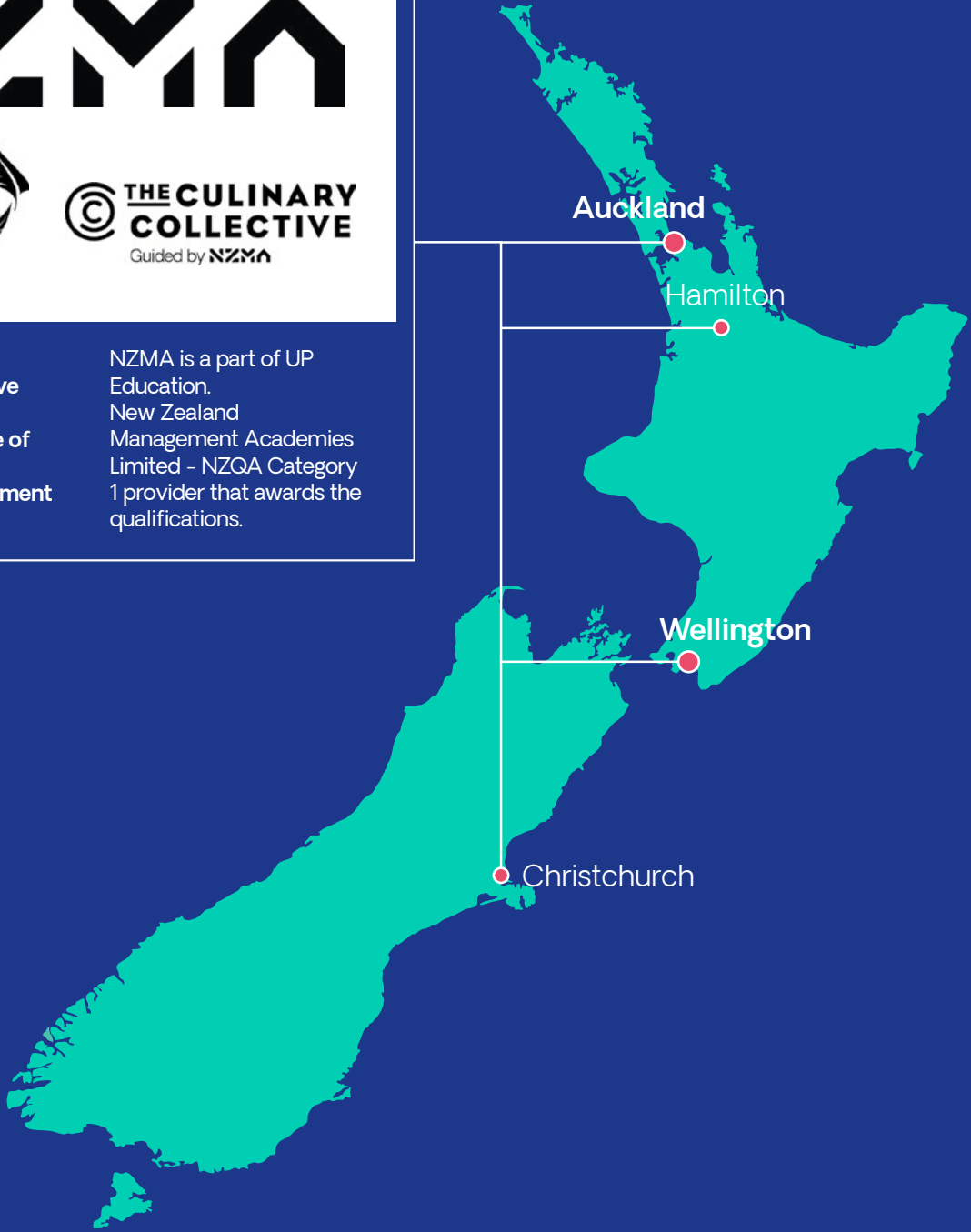

NZMA CAREER SUPPORT

We have an NZMA Careers team at each campus to help you with everything you need to prepare you for work, and help find you work. Our Career and Employment navigators will help you with valuable job hunting skills, like CV writing and interview techniques, help you find part-time work while you study and full-time work once you graduate. Contact a Careers Advisor at careers@nzma.ac.nz

We have great partnerships with a variety of employers throughout New Zealand. We nurture these relationships and are proud to be working together to benefit the industries we love. You can find additional information on our website at nzma.ac.nz/why-choose-nzma/careers

Here are a few of the employers who have partnered with us.



'NZMA students bring with them a real sense of passion and drive for hospitality and catering into the workplace. They are an asset to our service. Our continued relationship with NZMA stands testament to the quality and standard of hospitality students engaged each year. This replicates into the directive of all the trainers, tutors and employment relations team that keep their finger on the pulse of industry trends and demands.'

JOSH COLL, STAFFING MANAGER
- Eden Park Catering



COURSE CATEGORIES



NZMA P.11 Health

At NZMA our range of health courses will help students learn the basics of health to become a healthcare support worker in the community; or they can build a foundation for further study as a nurse, midwife or public health worker.



NZMA P.14 Pharmacy

Is someone you know good with numbers, enjoys dealing with people and has an interest in health? An NZMA Pharmacy Technician qualification can set them up for a lifetime of job security with the chance to grow and build their skills.



NZMA P.16 Trades

Choosing from Construction, Electrical Engineering, Plumbing & Gasfitting or Painting & Plastering means a student will finish up with everything they need to land an apprenticeship or an entry-level job in the trades industries.



NZMA P.18 Cookery

Whether they love baking or dream of becoming a rockstar chef, our practical, hands-on courses help students build work-ready kitchen skills to start their journey as a chef or baker. Taught by The Culinary Collective - NZMA's cooking & baking school.



NZMA P.20 Hospitality

Whether they want to become a bartender, barista, work in a hotel, or run their own cafe one day, students will learn key skills, build their confidence and get work experience to help them on their way.



NZMA P.22 ECE

Early Childhood Education (ECE) is where students will learn the core skills for the education and care of infants and young children. The practical, hands-on experience they'll gain from work placements in an ECE setting will help them move towards a job in a childcare centre.



NZMA P.24 Sport

Students will build their confidence and passion for sport with these fun courses. They'll learn to develop custom fitness plans, take part in fitness training, go on field trips, experience mentoring and more. Taught by NZ Institute of Sport - NZMA's sport & fitness school.



HEALTH PATHWAY

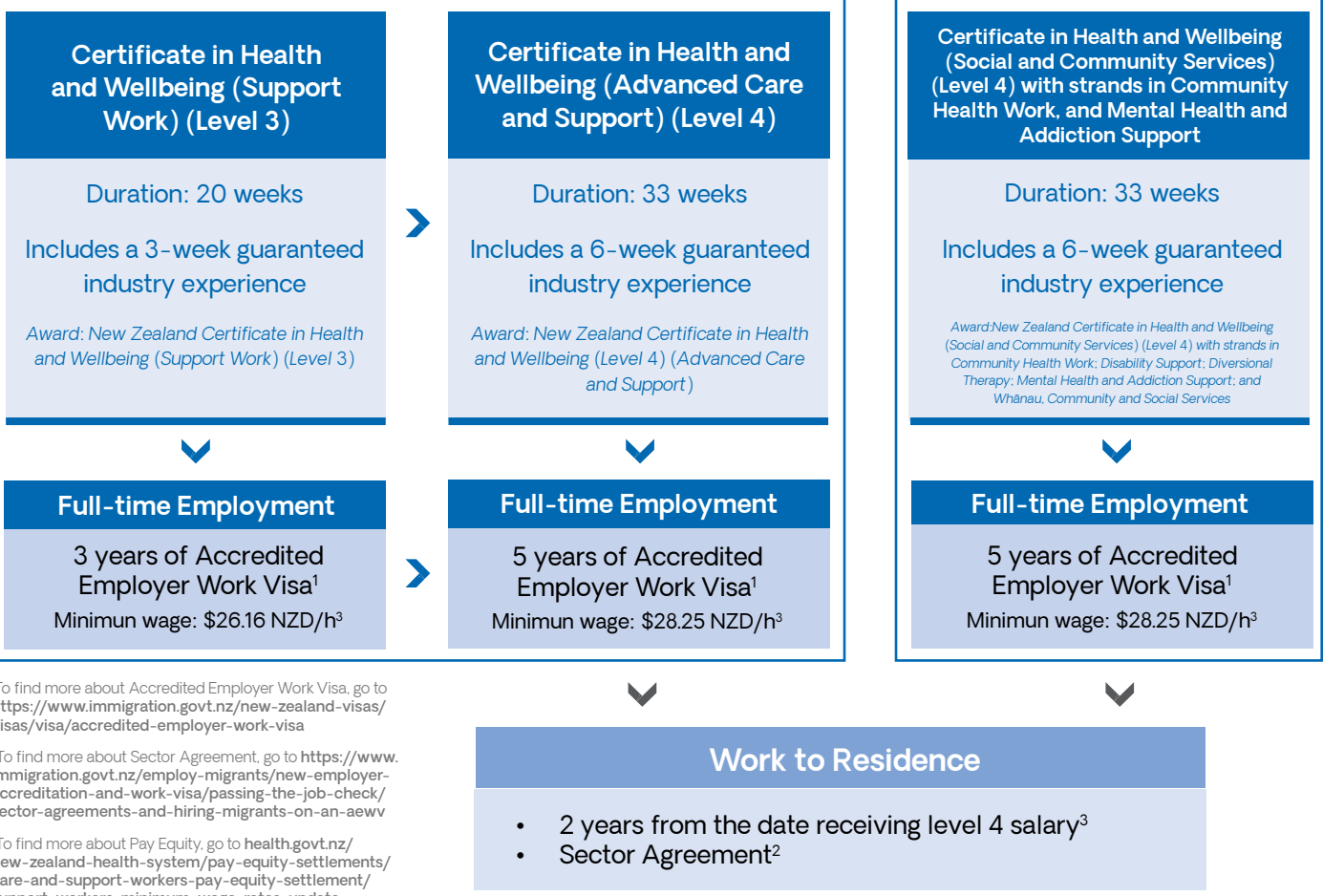

¹To find more about Accredited Employer Work Visa, go to <https://www.immigration.govt.nz/new-zealand-visas/visas/visa/accredited-employer-work-visa>

²To find more about Sector Agreement, go to <https://www.immigration.govt.nz/employ-migrants/new-employer-accreditation-and-work-visa/passing-the-job-check/sector-agreements-and-hiring-migrants-on-an-aeww>

³To find more about Pay Equity, go to [health.govt.nz/new-zealand-health-system/pay-equity-settlements/care-and-support-workers-pay-equity-settlement/support-workers-minimum-wage-rates-update](https://www.health.govt.nz/new-zealand-health-system/pay-equity-settlements/care-and-support-workers-pay-equity-settlement/support-workers-minimum-wage-rates-update)



MIGUEL JOSE MENDOZA NAVARRO
Graduate, Certificate in Health and Wellbeing (Advanced Support) (Level 4)

“My tutors emphasised that self-confidence and communication are key qualities for a health supporter. They consistently prepared the class using various materials such as presentations and role-playing, making the learning experience more immersive for students.”



Scan to watch Miguel's testimonial video

Find the intake dates
and other detail by
scanning the QR code



CERTIFICATE IN HEALTH AND WELLBEING (SUPPORT WORK)

L3

New Zealand Certificate in Health and Wellbeing (Support Work) (Level 3)

20 weeks

Who is this course for?

If you're passionate about helping others in your community, this vocational Health programme will provide you with the practical skills and knowledge to prepare for your chosen career path as a support worker in the mental health, community health, addiction, or aged care sector.

Why study at NZMA?

During this course you will get to explore a range of career opportunities in the healthcare sector and learn how to provide appropriate healthcare and support across the wider community. We'll teach you about the industry with guest speakers, visit a range of healthcare providers and help you gain your First Aid certificate during your studies.

You'll then be able to discuss your chosen career path in either mental health and addiction, community health, nursing or aged care with your tutor and apply what you learn in class in a three week work experience at a healthcare provider.

What you'll learn

- A wider scope of health and wellbeing contexts
- Introduction to mental health and addiction and community support career opportunities
- First aid requirements
- Holistic Wellbeing in NZ Healthcare
- Planning and Management in NZ Healthcare
- Cultural Awareness in NZ Healthcare
- Professionalism in NZ Healthcare

Graduates can work as

- Aged caregiver
- Residential caregiver
- Youth work
- Family violence support
- Refugee support
- Accessibility/disability support
- Health and wellbeing mentor or officer
- Mental health and addictions support
- Nurse aide
- Personal care assistant

Next course

CERTIFICATE IN HEALTH AND WELLBEING (LEVEL 4) (ADVANCED CARE AND SUPPORT)

33 weeks including a 6-week guaranteed internship

A career in healthcare is both fulfilling and challenging, with the ability to make positive impacts on people's lives. This course will help advance your career with flexible learning options, designed to improve your knowledge for further study or upskill your existing industry experience.

You'll learn how to provide personalised care and support for people living with dementia or complex needs in healthcare facilities or in their homes. We'll make sure you're equipped with practical skills to prepare you for employment as an Advanced Healthcare Support Worker.

What you'll learn

- How to support people living with dementia or complex needs
- Observation skills and responding to changes in health conditions
- Planning and risk management in healthcare
- How to lead and work collaboratively in a team environment
- Ways to support registered healthcare professionals to carry out tasks
- Effective communication techniques
- Cultural awareness as a support worker in Aotearoa

Find the intake dates
and other detail by
scanning the QR code



CERTIFICATE IN HEALTH AND WELLBEING - COMMUNITY HEALTH WORK

L4

New Zealand Certificate in Health and Wellbeing (Social and Community Services) (Level 4) with strands in Community Health Work; Disability Support; Diversional Therapy; Mental Health and Addiction Support; and Whānau, Community and Social Services

33 weeks

Who is this course for?

If you're interested in improving the health and well-being of your community, enrolling in this course will equip you with the essential skills and knowledge needed to create a significant impact in people's lives.

You will learn about Aotearoa's health and well-being sector, then focus on gaining the knowledge and skills to become an effective community health worker. You'll learn how to work with people from diverse backgrounds, collaborate with your colleagues, and meet the needs of people with community service needs.

Find the intake dates
and other detail by
scanning the QR code



CERTIFICATE IN HEALTH AND WELLBEING - MENTAL HEALTH AND ADDICTION SUPPORT

L4

New Zealand Certificate in Health and Wellbeing (Social and Community Services) (Level 4) with strands in Community Health Work; Disability Support; Diversional Therapy; Mental Health and Addiction Support; and Whānau, Community and Social Services

33 weeks

Who is this course for?

If you're passionate about assisting individuals on their path to improved mental health and dedicated to aiding those grappling with addiction, this course is designed to equip you with the necessary skills and knowledge to make a meaningful difference in their lives.

The most common mental health issues in New Zealand include anxiety, depression, and substance abuse.

This course will help you learn about Aotearoa's health and well-being organisation, and then focus on the field of Mental Health and Addiction Support. You'll discover the range of career paths and learn the skills necessary to work with people, groups, and communities.

What you'll learn

- Aotearoa's Community health work practice
- Communication and cultural identity
- Tikanga and hauora Māori
- How to engage and communicate with Tangata, family and/or whānau
- To apply knowledge of Te Tiriti o Waitangi
- Develop your leadership and self-care
- How to contribute to safety and quality in a healthcare organisation
- Reflection on the impacts of the wider health and wellbeing sectors

What you'll learn

- Mental health and addiction support practice
- About Aotearoa's health and well-being sector
- Communication and cultural identity
- The importance of professional practices
- Tikanga and hauora Māori
- How to engage and communicate with Tangata, family and/or whānau
- To apply knowledge of Te Tiriti o Waitangi
- Develop your leadership and self-care
- How to contribute to safety and quality in a healthcare organisation
- Reflection on the impacts of the wider health and wellbeing sectors



PHARMACY PATHWAY

Certificate in Pharmacy - Introduction to Pharmacy Practice (Level 3)

Duration: 13 weeks

Includes a 90-hour internship

Award: New Zealand Certificate in Pharmacy (Introduction to Pharmacy Practice) (Level 3)

➔

Certificate in Pharmacy (Pharmacy Technician - Advanced) (Level 5)

Duration: 44 weeks

Includes a 320-hour internship

Awards:

- New Zealand Certificate in Pharmacy (Pharmacy Technician - Core) (Level 4)
- New Zealand Certificate in Pharmacy (Pharmacy Technician - Advanced) (Level 5)

During your studies you will get a guaranteed interview with one of our industry partnerships!

If successful, you will be recruited as a part-time employee while you continue your studies. This will give you valuable experience and great exposure to the industry.

*Guaranteed interviews are subject to job opportunities available.





CHRISTINE DEJANDO
Graduate, Certificate in Pharmacy Technician (Level 5)

"I actually started my study with another college before, but the pharmacy I was employed with also had Pharmacist Interns, so it was hard to get support. I decided to study full-time with NZMA, which also meant I would qualify much faster. NZMA teach 'best practice' so I learned the right way to do things – and the reasons why we do things this way. I also really enjoyed learning in-depth about medicines. I have been working at Parkside Pharmacy in Auckland, as a senior technician since I graduated a year ago."

Find the intake dates and other detail by scanning the QR code



CERTIFICATE IN PHARMACY - INTRODUCTION TO PHARMACY PRACTICE



New Zealand Certificate in Pharmacy (Introduction to Pharmacy Practice) (Level 3) 13 weeks

Who is this course for?

If you're passionate about helping people in your community get well, our brand new course gives you an introduction on pharmacy practices to kick-start your learning journey towards the pharmaceutical industry. You can make a real difference in helping patients health and wellbeing while building your career in pharmacy.

Why study at NZMA?

You'll gain hands on experience in a fun, practical learning environment giving you the basic competencies you will need to start your career as a pharmacy technician.

During this course you will learn everything you need to know in pharmacy retail operations, learn about professional conduct, customer service and how to communicate to your patients while providing accurate health advice to patients and your community.

You'll also gain real world industry experience and complete 90 hours at a pharmacy provider as part of your training.

What you'll learn

- Professionalism, ethics, and effective communication
- Legislation in retail pharmacy workplace
- Retail pharmacy customer care and advice
- First Aid
- Retail operations: support, calculations, and technology

Career Opportunities

Pharmacy technicians work in community pharmacies and pharmacy departments in hospitals. They are also employed in other pharmaceutical companies and pharmaceutical wholesalers representative.

Next course

CERTIFICATE IN PHARMACY (PHARMACY TECHNICIAN - ADVANCED) (LEVEL 5)

44 weeks including a 320-hour internship

Our Pharmacy Technician course gives you practical learning on campus and will teach you all the key skills and pharmaceutical knowledge you need to start your career.

During this course you will learn everything you need to know to become a Pharmacy Technician. You'll learn how to provide accurate health advice to customers and your community.

What you'll learn

- Pharmacy law dispensing processes: legislation, codes and standards which govern pharmacy practice
- Dispensing techniques: accurately prepare and dispense prescriptions
- Different forms of compliance packaging
- Pharmacy health: routes of administration and the formulations of medicines
- Anatomy and physiology
- Recognize how the different body systems work and their disorders
- Professionalism and support: communication skills appropriate to pharmacy



TRADES PATHWAY

Certificate in Carpentry Trade Skills (Level 3)
Duration: 32 weeks <i>Award: New Zealand Certificate in Construction Trade Skills (Level 3) (Carpentry strand)</i>
Certificate in Electrical Pre-Trade (Level 3)
Duration: 35 weeks <i>Award: New Zealand Certificate in Electrical Pre-Trade (Level 3)</i>
Certificate in Trade Skills with strand in Paint and Plaster (Level 3)
Duration: 19 weeks <i>Award: New Zealand Certificate in Construction Trade Skills (Level 3) with strand Allied Trades</i>
Certificate in Plumbing, Gasfitting and Drainlaying (Pre-Apprenticeship) (Level 3)
Duration: 20 weeks <i>Award: New Zealand Certificate in Plumbing, Gasfitting and Drainlaying (Pre-apprenticeship) (Level 3)</i>



Achieve Level 4 through Apprenticeship

Graduates can work as

- Qualified Carpenter
- Registered Electrician (Green List Tier 2)*
- Qualified Plumber (Green List Tier 2)*
- Qualified Plasterer or Painter

*For most updated information of Green List roles in New Zealand, please refer to Immigration New Zealand official website at <https://www.immigration.govt.nz/new-zealand-visas/preparing-a-visa-application/working-in-nz/qualifications-for-work/green-list-occupations>

Find the intake dates and other detail by scanning the QR code



CERTIFICATE IN CARPENTRY TRADE SKILLS

L3

New Zealand Certificate in Construction Trade Skills (Level 3) (Carpentry strand) 32 weeks

What you'll learn

- About the building industry, and the role of contractors and sub-contractors.
- Construction core skills, health & safety and best practice
- Procedures, communications and timekeeping requirements for construction sites

- Use project specifications and drawings to complete simple construction projects
- How to complete simple building calculations
- Construction installation and application processes

Next course

CERTIFICATE IN CARPENTRY (LEVEL 4) APPRENTICESHIP

Find the intake dates and other detail by scanning the QR code



CERTIFICATE IN ELECTRICAL PRE-TRADE

L3

New Zealand Certificate in Electrical Pre-Trade (Level 3) 35 weeks

What you'll learn

- Basic electrical theory, concepts and trade practice
- Work safety
- Legislation, codes of practice and standards
- Knowledge of NZ electricity supply
- Basic practical skills required by electricians

- Drawing and interpreting electrical diagrams
- Knowledge of electric motors

Next course

CERTIFICATE IN ELECTRICAL ENGINEERING (LEVEL 4) APPRENTICESHIP

Find the intake dates and other detail by scanning the QR code



CERTIFICATE IN TRADE SKILLS WITH STRAND IN PAINT AND PLASTER

L3

New Zealand Certificate in Construction Trade Skills (Level 3) with strand Allied Trades 19 weeks

What you'll learn

- Workplace safety frameworks and practices
- Skills for construction trades
- Painting and plastering: compliance, terminology and roles

- Allied trade (painting and plastering) project
- Applying coatings and finishes to a Level 4 (industry standards) finish

Next course

CERTIFICATE IN PAINT AND PLASTER (LEVEL 4) APPRENTICESHIP

Find the intake dates and other detail by scanning the QR code



CERTIFICATE IN PLUMBING, GASFITTING AND DRAINLAYING (PRE-APPRENTICESHIP)

L3

New Zealand Certificate in Plumbing, Gasfitting and Drainlaying (Pre-apprenticeship) (Level 3) 20 weeks

What you'll learn

- Health and safety in the workplace
- Emergency procedures
- Working on plans and specifications
- Meeting regulations and codes of practice
- Practical skills and theory application for water systems, sheet metal and roofing materials, sanitation, cold and hot water supply, soldering, welding and brazing
- Installation of pipes and fittings for water supply, gas and other heating

- Theory and principles of gas combustion to domestic installations
- Integrating plumbing and gasfitting services into a building structure

Next course

CERTIFICATE IN PLUMBING, DRAINLAYING AND GASFITTING (LEVEL 4) APPRENTICESHIP



COOKERY PATHWAY

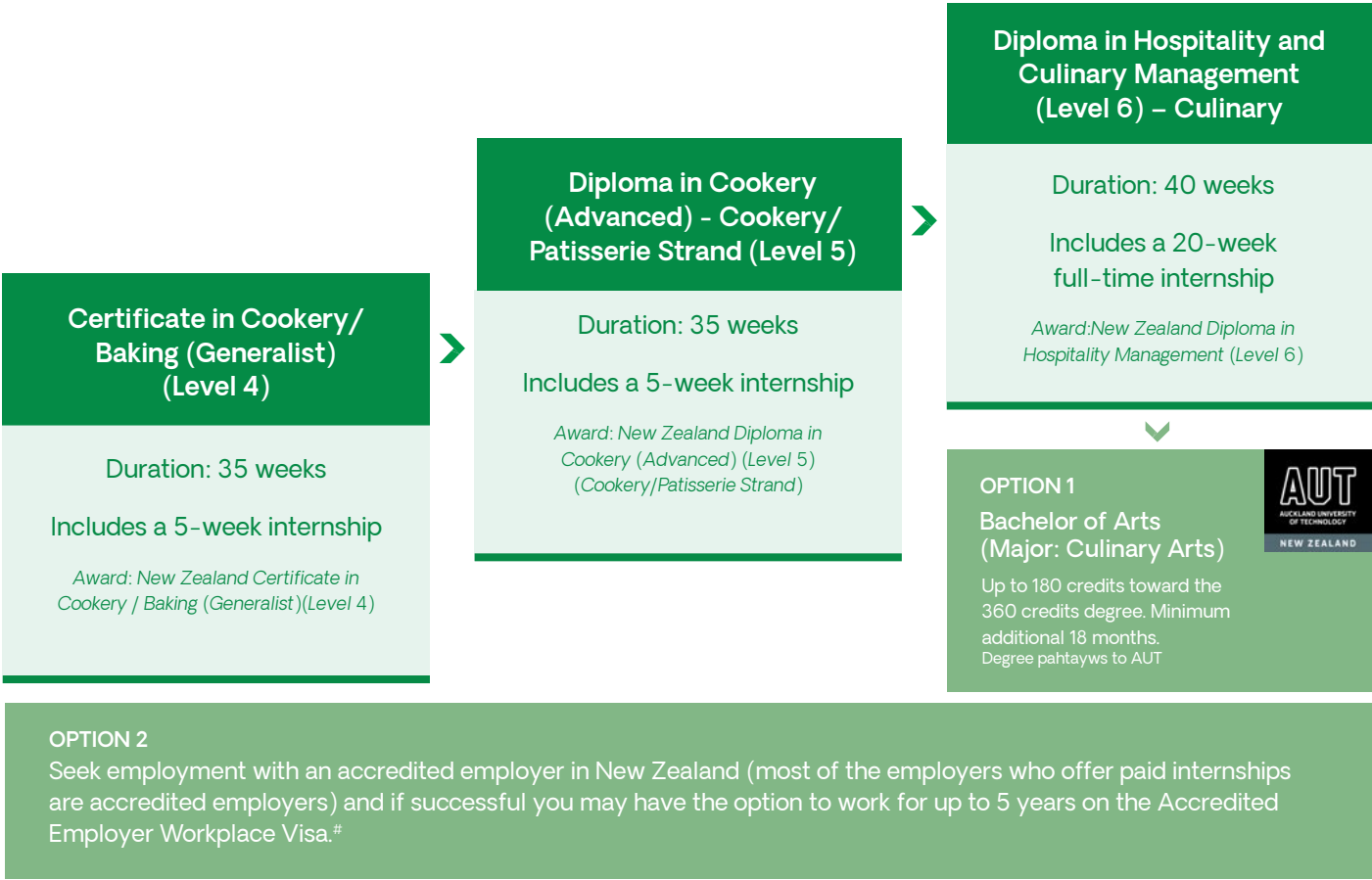

#For most updated information of post study work visa in New Zealand, please refer to Immigration New Zealand official website at <https://www.immigration.govt.nz/new-zealand-visas/options/study/working-during-after-your-study/staying-to-work-after-study>

JAISMEET KAUR KOHLI
Student, Diploma in Cookery Level 4

“NZMA’s tutors are truly amazing. Their extensive experience and approachability make learning here exceptional. Additionally, NZMA actively supports students in securing jobs by offering relevant opportunities aligned with our courses.”

Scan to watch Jaismeet's testimonial video

Find the intake dates and other detail by scanning the QR code



CERTIFICATE IN COOKERY

L4

New Zealand Certificate in Cookery (Level 4) 35 weeks

Who is this course for?

If you love to cook, why not start an exciting culinary journey and gain valuable hands-on experience in our dynamic commercial kitchen. Plus, you'll have an opportunity to secure an internship as part of your studies.

What you'll learn

You'll master the art of preparing delicious dishes, from meat and fresh seafood to pulses, grains, pastries, and desserts. Learn to create your own marinades, dressings, cold sauces, stocks, soups, and egg dishes.

- How to prepare a range of complex dishes and food art presentation
- Develop effective communication skills with customers, colleagues, and managers
- Learn the essentials of food safety and commercial

kitchen operations

- Earn a Food Safety Certificate to boost your career prospects
- Gain confidence in correct knife-handling techniques
- Enjoy a foodie field trip for our campus and blended learning classes
- Opportunity to secure an internship to gain invaluable industry experience

DIPLOMA IN COOKERY (ADVANCED) - COOKERY STRAND (LEVEL 5)

35 weeks including a 5-week internship

Take your passion to the next level, building on the knowledge and techniques developed in your previous kitchen experience and gain the expertise required for progression as a chef in the food industry.

Find the intake dates and other detail by scanning the QR code



CERTIFICATE IN BAKING (GENERALIST)

L4

New Zealand Certificate in Baking (Generalist) (Level 4) 35 weeks

Who is this course for?

This course will teach you the foundation skills to become a baker or to train further as a patisserie chef.

You'll learn both the practical knowledge and theory behind working in a commercial bakery including how to create delicious speciality breads and doughs, as well as a variety of cakes and slices. Plus, gain real world experience through a five week internship in a commercial kitchen or bakery.

What you'll learn

- The principles of bakery science that ensure your recipes actually work
- Create café worthy sweet treats, pastries, cakes and cookies

- Baking at scale and how to safely operate commercial baking equipment
- Understand how successful bakeries operate and meet production targets
- Experience a foodie field trip to see where some of the food or ingredients you work with come from
- Engage in an invaluable 5-week internship within a commercial kitchen.

Next course

DIPLOMA IN COOKERY (ADVANCED) - PATISSERIE STRAND (LEVEL 5)

35 weeks including a 5-week internship

This course will give you an awesome range of skills in advanced patisserie techniques, including how to make artisan breads, pastries, tarts, gateaux and more.



HOSPITALITY PATHWAY



#For most updated information of post study work visa in New Zealand, please refer to Immigration New Zealand official website at <https://www.immigration.govt.nz/new-zealand-visas/options/study/working-during-after-your-study/staying-to-work-after-study>



KARLINA COWAN
Graduate, runs her own cafe business in South Auckland

“NZMA is giving me the skills for my future. I really enjoy coming to college to learn, and see the loving, caring and friendly tutors. They make a huge difference and really make you feel part of the family. We have great opportunities to be involved with work placements and gain great work experience.”

Find the intake dates and other detail by scanning the QR code



MANAGING HOSPITALITY OPERATIONS



New Zealand Diploma in Hospitality Management (Level 5)

35 weeks

Who is this course for?

This exciting Level 5 course will help you develop the practical skills and industry knowledge you need to nail a supervisory, team leader or junior management role in hospitality.

Why study at NZMA?

You'll be able to put your leadership skills to the test by managing events by being in charge of NZMA's training restaurant on a regular basis too. This will give you practical experience with cash handling, restaurant service and functions.

What you'll learn

- About the modern hospitality industry and interrelated nature of hospitality and tourism
- Managing food and beverage operations
- Principles and practices in hospitality management and supervision roles
- Fundamentals of housekeeping and reception services with accommodation operations
- Food and beverage cost control
- How to develop menus
- Effective teamwork
- Managing hotel operations
- Sustainable hospitality management
- Managing a Hospitality event

Graduates can work as

- Hotel manager, restaurant manager
- Sales and marketing manager
- Event planner
- Cruise ship manager
- Tourism officer
- Guest relations manager

Next course

DIPLOMA IN HOSPITALITY AND CULINARY MANAGEMENT (LEVEL 6) – HOSPITALITY

40 weeks including a 20-week internship

Start building a brilliant career as a manager in the hospitality industry. This course is ideal if you have completed one of our Level 5 courses or if you already have hospitality service experience.

In the first part of the course, you'll learn about hotel operations, staff management and the tools of the trade. You'll also get up to speed on how to set up and manage large scale events. In the second part of the course, you can choose between a 20 week full-time internship in the industry or 20 weeks of campus-based learning to further develop your management knowledge before you begin your career in a hotel.

What you'll learn

- Hotel operations
- Human Resources
- Tools of the trade
- Planning for events
- On campus learning or internship option



EARLY CHILDHOOD EDUCATION (ECE) PATHWAY

Certificate in Early Childhood Education and Care (Level 4)

Duration: 19 weeks

Includes 4-week of practical experience in an Early Childhood setting

Award: New Zealand Certificate in Early Childhood Education and Care (Level 4)



Diploma in Early Childhood Education (Level 5)

Duration: 40 weeks

Includes a 7-week internship in an Early Childhood setting

Award: New Zealand Diploma in Early Childhood Education and Care (Level 5)



OPTION 1

Bachelor of teaching

Degree awarded by Te Rito Maioha or NZ Tertiary College



OPTION 2

Seek employment with an accredited employer in New Zealand (most of the employers who offer paid internships are accredited employers) and if successful you may have the option to work for up to 5 years on the Accredited Employer Workplace Visa.#

#For most updated information of post study work visa in New Zealand, please refer to Immigration New Zealand official website at <https://www.immigration.govt.nz/new-zealand-visas/options/study/working-during-after-your-study/staying-to-work-after-study>

Graduates can work as

- Nanny or au-pair
- Educator in home based, centre-based and hospital-based ECE services
- ECE play-group coordinator

Career Opportunities

The programme includes a practicum in an Early Childhood Centre which is an integral part of the course. Graduates of this qualification may be employed as a health care assistant, senior caregiver, senior health care assistant or senior support worker in hospices or specialised dementia units, aged residential care or home and community support settings.

Find the intake dates and other detail by scanning the QR code



CERTIFICATE IN EARLY CHILDHOOD EDUCATION AND CARE



New Zealand Certificate in Early Childhood Education and Care (Level 4)

19 weeks

Who is this course for?

Whether you are employed, a volunteer, or not currently working in early childhood care and education and would like to gain a recognised qualification, you can pursue a fulfilling career in early childhood education while you study.

You'll learn child development, observation, learning and play while putting your skills directly into practice to deliver quality learning for our tamariki. You will also learn to develop communication skills to build relationships with children, parents, family and colleagues.

Why study at NZMA?

Find the right study option to meet your learning needs.

On Campus: You'll experience the best of both worlds with a unique combination of only 12 hours per week on campus and flexible learning from home. This means you can work and study at the same time if you choose. Plus, during your studies, you'll have the opportunity to gain real-world experience through a 4-week work placement.

Streamed: If you are employed, either paid or unpaid, and seeking a more personal learning experience can enjoy 10 hours of class per week by joining streamed lessons online by friendly industry experienced tutors. This will give you the flexibility to join in on lessons from anywhere, while still getting the support and interactions with your classmates and tutor online.

Online: You'll need to be working or volunteering with a registered early childhood education provider to take advantage of our online study option. This will help you advance your skills while you continue to work, giving you the flexibility, tools and resources to learn anytime, anywhere at your own pace.

This qualification meets with Ministry of Education requirements and by 2025, all home-based educators must have this qualification. It is internationally recognised so you can travel and work as a Nanny or Au Pair and provides entry into our Diploma in Early Childhood Education Level 5 programme.

What you'll learn

- The context of Early Childhood Education in Aotearoa
- How to create and use age-appropriate resources for the development of young children.
- Confidence and understanding of child learning and development
- The early childhood curriculum Te Whariki
- Assessment for learning and teaching practice in an early childhood setting
- Professional practice informed by learning and development theories, government strategies and policy
- Human development and learning
- Health and safety policies and procedures in practice; plans and evaluation

Next course

DIPLOMA IN EARLY CHILDHOOD EDUCATION (LEVEL 5)

40 weeks including a 7-week internship

If you are employed, volunteering or not yet in the industry and looking to enhance your skills before moving into an early childhood education role. This programme will develop your knowledge and skills as a Kaiako, enabling you to provide and support the education and care of infants, toddlers, and young children.

During your studies, you'll strengthen your skills and reflect on your understanding towards age-appropriate resources, how to encourage tamariki engagement, and the benefits to their learning and development.

SPORT PATHWAY



Diploma in Sport, Recreation and Exercise (Multi-sector) (Level 5)

Duration: 40 weeks

Award: New Zealand Diploma in Sport, Recreation and Exercise (Multi-Sector) (Level 5)

Diploma in Sport, Recreation and Exercise (Multi-sector) (Level 6)

Duration: 40 weeks

Award: New Zealand Diploma in Sport, Recreation and Exercise (Multi-Sector) (Level 6)

Career Opportunities

Here you will receive a free Jetts Membership for the duration of your programme, attend induction workshops monthly held between the campus and Jetts Club, and be guaranteed an interview opportunity with a partnered organisation*.

Graduates of this qualification will be employed as a trained professional, capable to lead others and manage a team. Areas of work include; health providers, outdoor education centres, exercise facilities, iwi organisations, local councils.



*In 2022, NZIS partnered with Jetts Fitness, a chain of health clubs with over 54 clubs nationwide and 200 locations across Australia, Thailand, the United Kingdom and the Netherlands.

Other industry partners are Auckland Rugby League, Wellington Cricket Academy, High Performance Sport New Zealand, Wellington Rugby Football Union.



Bachelor of Sport Coaching

Up to 180 credits toward the 360 credits degree.
Degree awarded by University of Canterbury



Bachelor of Applied Sport and Exercise Science

Up to 240 credits toward the 360 credits degree.
Degree awarded by Manukau Institute of Technology



Bachelor of Health, Sport and Human Performance

Up to 240 credits toward the 360 credits degree.
Degree awarded by University of Waikato



Bachelor of Sports Science

A 288 credits degree. Students need to complete a further 8 units in one year to graduate
Degree awarded by Victoria University (Melbourne Australia)

Find the intake dates and other detail by scanning the QR code



DIPLOMA IN SPORT, RECREATION AND EXERCISE (MULTI-SECTOR)



New Zealand Diploma in Sport, Recreation and Exercise (Multi-Sector) (Level 5)

40 weeks

Who is this course for?

This course develops the skills and knowledge needed to become a leader in human performance in the sport, recreation and exercise industry. You'll learn about human movement, nutrition and anatomy, training methods and programme design, performance analysis and strategy.

Why study at NZIS?

Here you will receive a free Jetts Membership for the duration of your programme, attend induction workshops monthly held between the campus and Jetts Club, and be guaranteed an interview opportunity with a partnered organisation.

What you'll learn

- You will learn through a combination of online learning, practical experience and face to face teaching on campus.
- Exercise Prescription practice at a professional level
- Relevant industry practice in Sport, Recreation and Exercise
- How to analyse performance data using health and fitness devices
- Kinesiology - functional anatomy, exercise physiology, biomechanics
- How to integrate exercise science into sports performance and recreation activity
- Facility and event management skills including planning community events
- Valuable Information Technology skills
- Advanced coaching and exercise programme development
- Business management and industry practices of sport, recreation and exercise
- Research and strategy development in the community

Next course

DIPLOMA IN SPORT, RECREATION AND EXERCISE (MULTI-SECTOR) (LEVEL 6)

40 weeks

This course develops the skills and knowledge needed to become a leader in human performance in the sport, recreation and exercise industry. You'll learn about human movement, nutrition and anatomy, training methods and programme design, performance analysis and strategy.

What you'll learn

- Four core papers and four electives based on your study and career pathway.
- In-depth industry related skills and practice with core papers in:
 - Applied Study for Community Development
 - Leadership and Coaching
 - Professional Practice
 - Evidence-Based Practice and Research
- How to specialise in Human performance
- About Nutrition with industry standards behind food and diet
- Applied Human Movement and Anatomy
- Functional anatomy and kinesiology, exercise physiology, and biomechanics
- Training Methods and Programme Design
- Development in advanced coaching and manage exercise programmes
- Performance Analysis and Strategy
- Implement and evaluate health and wellness solutions

SUPPORT ON CAMPUS

Learning Support

Studying overseas is exciting and rewarding – but sometimes it can also be challenging. We are here to provide all the support and care students need to achieve their goals.

Our tutors work closely to support students in academics and overall well-being, ensuring a personalised and enriching experience. This collaborative approach extends beyond the classroom to empower every student, fostering a vibrant academic setting where success stories emerge from our close-knit community.

International Student Support

International student support officers help students with accommodation, health, course guidance and pathway options, as well as administration issues such as visa renewals and insurance.



Scan to learn more about international student support

Health and Wellbeing

We have staff trained and registered with Red Cross for minor health and wellbeing issues at the College. If students need further medical treatment, a doctor is available by appointment.

Studentsafe insurance

The Education (Pastoral Care of Tertiary and International Learners) Code of Practice 2021 requires all international students studying in New Zealand to have appropriate health and travel insurance during their period of study.

The Code sets out minimum standards of advice and care that international students can expect and provides a procedure that you can follow if you have any concerns about your education providers and agents. Our responsibility for pastoral care of international students under the Code is for the duration of enrolment.

SCHOLARSHIPS

Health

- \$1,500 for Healthcare level 4 (Advanced Support)
- \$2,500 for Healthcare level 4 (Social and Community Services)
- \$2,000 for Healthcare (Advanced Support) level 3+4

Pharmacy

- \$3,000 for Pharmacy level 3+5

Cookery & Hospitality

- \$2,000 for cookery and hospitality one-year programmes
- \$5,000 for cookery and hospitality two-years programmes bundle
- \$10,000 for cookery and hospitality three-years programmes bundle

Sport

- 15% of tuition fee for Sports Level 5 & 6 programmes

If you have any questions about the scholarships, contact the admissions team at admissions@up.education

ACCOMMODATION

International students over 18 years of age can live in own arranged accommodation. Some accommodation options are popular, so it is wise to apply for your accommodation as soon as you can. NauMai NZ provides you with useful information about accommodation in New Zealand, and Tenancy Services helps you to understand your rights when you rent.

NauMai NZ: <https://naumainz.studyinnewzealand.govt.nz/help-and-advice/housing>

Tenancy Services: <https://www.tenancy.govt.nz/>

For more information about homestay booking and airport pickup services, please contact accommodation@up.education

Homestay

Available to all students, homestay is a great way of experiencing New Zealand culture and practising your English every day.

You will have your own room with a bed, desk, lamp and Wi-Fi, and all meals including breakfast and dinner Monday to Friday, and breakfast, lunch and dinner on weekends and public or school holidays. Laundry is also included.

- All homestays are thoroughly checked – the family is interviewed and the home inspected.

- All homestay providers sign a contract agreeing to rules and standards and undergo a vetting procedure by New Zealand Police.
- All students under 18 are visited in their accommodation quarterly by Authorised accommodation assessors.
- All payments to the homestay provider are made via the UP Education Student Fees Trust
- A 24-hour call centre number is provided in case of emergency



“At NZMA, we provide support to help our international students enjoy their studies with us. Our international induction service and ongoing support aim to assist students in settling down and making the most of their time with us. I am here to address any questions regarding visas, insurance, immigration policies, and more. Additionally, I strive to help international students enjoy their studies and achieve their goals by collaborating closely with internal and external stakeholders, creating a ‘home away from home’ for our international students.”

TRACY XIONG

International Compliance and Support Officer, NZMA

ENTRY REQUIREMENTS

Academic Entry Requirement					
Country	Health (Community) (Level 4)	Pharmacy (Level 3)	Trades (Level 3)	ECE (Level 4)	
China	Senior High School Year 2				
Fiji	Completion of Form 6 (Fiji School Leaving cert)				
India	Completion Year 11				
Nepal	Completion Year 11				
New Zealand	Completion of NCEA Level 2				
Philippines	Completion of HSC (Year 10)				
South Africa	Completion Year 11				
Sri Lanka	Sri Lankan GCE O levels or completion of As Levels				
Country	Cookery (Level 4)	Cookery (Level 5)	Hospitality (Level 5)	ECE (Level 5)	Sport (Level 5)
China	Senior High school graduates/ Zhong Zhuan Completion				
Fiji	Completion of Form 7 (Year 13)				
India	Completion of HSC (include SSC board, CBSE Board)				
Nepal	High School completion				
New Zealand	NCEA Level 3 with University Entrance or equivalent				
Philippines	Completion of Certificate of Graduation/High School Diploma (Year 12)				
South Africa	Completion of National Senior Certificate				
Sri Lanka	Sri Lankan GCE A levels				

Other Entry Requirement		
Health (Level 3 & 4)	Pharmacy (Level 3)	Pharmacy Technician (Level 4 & 5)
Have a satisfactory fit and proper person check that will include a Police vet, as required for placement in the health and wellbeing sector.	Interview by staff at NZMA.	Have a satisfactory fit and proper person check that will include a Police vet, as required for internship placement.
Trades in Electrical Engineering (Level 3)	Cookery / Patisserie (Level 5)	ECE (Level 4 & 5)
Placement test.	Have relevant commercial Kitchen expeirences and might need to complete an interview with product speciliast from UP Education.	Have an acceptable safety check and a Police Vet prior to beginning of practical experience.

ENGLISH LANGUAGE REQUIREMENTS

Internationally Recognised English Proficiency Outcomes for International Students.

Internationally recognised proficiency tests	Programme Level and required outcome			
	Certificate level 3 programmes	Certificate level 4 programmes	Certificate/Diploma level 5 programmes	Diploma level 6 and above
IELTS (IELTS One Skill Retake can be accepted)	General or Academic score of 5 with no band score lower than 5.	General or Academic score of 5.5 with no band score lower than 5.	Academic score of 5.5 with no band score lower than 5	Academic score of 6 with no band score lower than 5.5
TOEFL Internet-based test (iBT)	Score of 35 (with a writing score of 14).	Score of 46 (with a writing score of 14)	Score of 46 (with a writing score of 14)	Score of 60 (with a writing score of 18)
Cambridge English Qualifications	B2 First or B2 First for Schools with a score of 154. No less than 154 in each skill.	B2 First or B2 First for schools with a score of 162. No less than 154 in each skill	B2 First or B2 First for schools with a score of 162. No less than 154 in each skill	B2 First, or B2 First for schools, or C1 Advanced, or C2 Proficiency with a score of 169. No less than 162 in each skill
OET	Minimum of Grade C or 200 in all sub-tests.	Minimum of Grade C or 200 in all sub-tests	Minimum of Grade C or 200 in all sub-tests	Minimum of Grade C or 200 in all sub-tests
NZCEL	Level 3 (General).	Level 3 (Applied).	Level 4 (General) or (Employment).	Level 4 (Academic).
Pearson Test of English (Academic)	PTE (Academic) score of 36 with no band score lower than 36.	PTE (Academic) score of 42 with no band score lower than 36	PTE (Academic) score of 42 with no band score lower than 36	PTE (Academic) score of 50 with no band score lower than 42
LanguageCert	B1 Achiever International ESOL Written (LRW) PASS with no less than 25/50 in each skill and Spoken (S) PASS.	B2 Communicator International ESOL Written (LRW) PASS with no less than 25/50 in each skill and Spoken (S) PASS.	B2 Communicator International ESOL Written (LRW) HIGH PASS with no less than 25/50 in each skill and Spoken (S) PASS	C1 Expert International ESOL Written (LRW) PASS with no less than 25/50 in each skill and Spoken (S) PASS
Trinity ISE	SE I with no less than distinction in any band.	ISE II with no less than pass in any band.	ISE II with no less than merit in any band	ISE II with no less than distinction in any band

Note 1
The listed outcomes represent the minimum scores or grades for each test or qualification that qualify a student for enrolment at each programme level. Students with higher scores or grades than required for a particular programme level may still enrol at that level. Where the entry requirements for a programme are for a higher English proficiency outcome than is listed in the relevant row of the Table for the programme level in which the student is being enrolled, the student must meet that higher level.

Note 2
All test scores must be from a single report except:
TOEFL iBT where the test scores must be from a single report for a single test date, and the My best Scores option must not be used
LanguageCert where the test scores must be from a single report for Written (LRW) and a separate individual report for Spoken (S).

Note 3
New versions of some NZCEL qualifications, and in some cases new qualifications, were published on 13 June 2017. These are intended to replace pre-existing versions and qualifications, which have been given expiring status until discontinued on 31 December 2019.

HOW TO APPLY

APPLY NOW



STEP 1

APPLICATION

Visit Enroller, our online enrolment portal, where you will be able to set up your account and manage the entire enrolment process from application through to arrival.
Enroller: <https://enroller.app/up-education/enrolment-application>

STEP 2

ACCEPTANCE

- Open the unconditional offer that you received from admissions@up.education.
- Read through the Contract of Enrolment and Enrolment Acceptance Form Sign and initial at the requested sessions and send them back to admissions@up.education.

STEP 3

PAYMENT

- Open browser on your computer/laptop/mobile/tablet and go to upcolleges.flywire.com.
- Change the language if you need by clicking the globe icon on the up-left side of the page.
- Choose the country that you are paying from and type in the NZD amount shown in the invoice on your unconditional offer.
- Follow the on-screen instructions to complete the payment.

Once your payment is received, you will receive an email from admissions@up.education with your receipt.

STEP 4

VISA APPLICATION

Apply for your student visa online with Immigration New Zealand at <https://www.immigration.govt.nz/new-zealand-visas/apply-for-a-visa>

If you are outside New Zealand when you apply for your visa you can choose to pay your tuition fees after your visa has been Approved in Principle (AIP). You must provide a tuition fee receipt after your application has been AIP in order to have your visa granted.

STEP 5

ENROLMENT

Once you received your visa, please send it to admissions team and you are good to book your flight ticket to New Zealand. You will receive the pre-arrival pack via email from the campus team once your visa has been received. Please arrive before the orientation date and attend the orientation at campus.

Nine unique NZMA campuses across Aotearoa

**-AKL-
CENTRAL**
C-A+M-P-U-S

100 Symonds St.
Grafton
Auckland

**TRADES
-SOUTH-**
C-A+M-P-U-S

807 Great South Rd.
Mount Wellington
Auckland

MANUKAU
C-A+M-P-U-S

621 Great South Rd.
Manukau
Auckland

**•SYLVIA•
PARK**
C-A+M-P-U-S

56-60 Carbine Rd.
Mount Wellington
Auckland

**CHRIST
CHURCH**
C-A+M-P-U-S

85 Peterborough St.
Christchurch Central
Christchurch

**TRADES
-WEST-**
C-A+M-P-U-S

443 West Coast Rd.
Glen Eden
Auckland

PORIRUA
C-A+M-P-U-S

1 Prosser St.
Elsdon
Porirua

WELLINGTON
C-A+M-P-U-S

Wellington Railway Station
Level 1, 2 Bunny St.
Pipitea
Wellington

HAMILTON
C-A+M-P-U-S

94 Tristram St.
Hamilton Central
Hamilton

If you have any questions about the application process, contact the admissions team at Email: admissions@up.education

Code of Practice for the Pastoral Care of International Students

UP Education, and its schools, is a signatory to The Education (Pastoral Care of Tertiary and International Learners) Code of Practice 2021. Published by the New Zealand Ministry of Education and administered by the New Zealand Qualifications Authority (NZQA), the Code is designed to ensure international students are well informed, safe and properly cared for. Visit: nzqa.govt.nz/the-code

UP Education partners with leading universities in New Zealand and Australia to provide learning pathways to international students, equipping them with the knowledge, skills and confidence to excel at English-language universities.

Every effort was made to present accurate information in this 2024 NZMA International Students Course Guide at the time of publication 23rd January 2024.

UP Education reserves the right to change information without notice where this is considered necessary or desirable.



facebook.com/studynzma



youtube.com/@studynzma



instagram.com/studynzma



All enquiries and applications to:

NZMA Auckland Central Campus
100 Symonds Street, Grafton,
Auckland, 1010

P: +64-9-336 0040

E: international@up.education

W: nzma.ac.nz

